

SVNPAY
चलें साथ मिलकर

SvnPay

A Product of SVN Ayurveda Pvt Ltd

Business Plan



About Company

SVNPay is a digital platform of SVN Ayurveda Private Limited which provides you a fixed cashback on using your mobile recharge, DTH recharge, electricity bill etc. We all have the same goal to reach our service to every person and bring a change in your life by providing a good service to everyone.



CEO Profile

Professional Networker with over 10 years of experience, holding a Post Graduate degree and an LLB, which provide a strong foundation in advanced education and legal expertise.



Vision & Mission



Company Vision

SVN PAY is on the mission to bring Maximum people On SVNAPL Digital World in the upcoming years. So that they can generate regular income through SVN ayurveda private ltd .



Company Mission

At SVN PAY, we are on a mission to rejuvenate the usage of all recharge services and bill payments, we bring you a reliable solution to get a fixed income for all of you, with a tremendous cashback facility. Join us for such a wonderful future where we can provide you with a good lifestyle in every way.

Customer Satisfaction

Operation Excellence

Leadership development

Legal Documents



GOVERNMENT OF INDIA
MINISTRY OF CORPORATE AFFAIRS

Central Registration Centre

Certificate of Incorporation

[Pursuant to sub-section (2) of section 7 and sub-section (1) of section 8 of the Companies Act, 2013 (18 of 2013) and rule 18 of the Companies (Incorporation) Rules, 2014]

I hereby certify that SVN AYURVEDA PRIVATE LIMITED is incorporated on this EIGHTEENTH day of APRIL TWO THOUSAND TWENTY FOUR under the Companies Act, 2013 (18 of 2013) and that the company is Company limited by shares

The Corporate Identity Number of the company is **U86901UP2024PTC201202**

The Permanent Account Number (PAN) of the company is **ABNCS2568Q***

The Tax Deduction and Collection Account Number (TAN) of the company is **MRTS31042E***

Given under my hand at Manesar this EIGHTEENTH day of APRIL TWO THOUSAND TWENTY FOUR

Signature Not Verified

Digitally signed by
DS MINISTRY OF CORPORATE
AFFAIRS, CRC MANESAR 1
Date: 2024.04.18 12:53:38 IST

PRAMOD MEENA

Assistant Registrar of Companies/ Deputy Registrar of Companies/ Registrar of Companies

For and on behalf of the Jurisdictional Registrar of Companies

Registrar of Companies

Central Registration Centre

Disclaimer: This certificate only evidences incorporation of the company on the basis of documents and declarations of the applicant(s). This certificate is neither a license nor permission to conduct business or solicit deposits or funds from public. Permission of sector regulator is necessary wherever required. Registration status and other details of the company can be verified on mca.gov.in

Mailing Address as per record available in Registrar of Companies office:

SVN AYURVEDA PRIVATE LIMITED

S/O SHREE NIWAS TYAGI, 2-7 52, TYAGI NAGAR, Hapur, Hapur, Ghaziabad- 245101, Uttar Pradesh

*as issued by Income tax Department



आयकर विभाग
INCOME TAX DEPARTMENT



भारत सरकार
GOVT. OF INDIA

ई- स्थायी लेखा संख्या कार्ड
e - Permanent Account Number (e-PAN) Card
ABNCS2568Q

| | |
|---|--|
| नाम / Name | SVN AYURVEDA PRIVATE LIMITED |
| निगमन/गठन की तारीख Date of Incorporation / Formation | 18/04/2024 |
| |  <div>Signature Not Verified Digitally signed by Income Tax Dept. Date: 2024.04.18 12:54:54 GMT+05:30</div> |

- ✓ Permanent Account Number (PAN) facilitate Income Tax Department linking of various documents, including payment of taxes, assessment, tax demand tax arrears, matching of information and easy maintenance & retrieval of electronic information etc. relating to a taxpayer. स्थायी लेखा संख्या (पैन) एक चरण से संबंधित विभिन्न दस्तावेजों को जोड़ने में आयकर विभाग को सहायक होता है, जिसमें करों के भुगतान, आकलन, कर मांग, टैक्स सहायता, सूचना के मिलान और इलेक्ट्रॉनिक जानकारी का आसान रखरखाव व बहाली आदि भी शामिल है।
- ✓ Quoting of PAN is now mandatory for several transactions specified under Income Tax Act, 1961 (Refer Rule 114B of Income Tax Rules, 1962) आयकर अधिनियम, 1961 के तहत निर्दिष्ट कई लेनदेन के लिए स्थायी लेखा संख्या (पैन) का उल्लेख अब अनिवार्य है (आयकर नियम, 1962 के नियम 114B, का संदर्भ लें)
- ✓ Possessing or using more than one PAN is against the law & may attract penalty of upto Rs. 10,000. एक से अधिक स्थायी लेखा संख्या (पैन) का रखना या उपयोग करना, कानून के विरुद्ध है और इसके लिए 10,000 रुपये तक का दंड लगाया जा सकता है।
- ✓ The PAN Card enclosed contains Enhanced QR Code which is readable by a specific Android Mobile App. Keyword to search this specific Mobile App on Google Play Store is "Enhanced QR Code Reader for PAN Card". संलग्न पैन कार्ड में एंशानस क्यूआर कोड शामिल है जो एक विशिष्ट एंड्रॉइड मोबाइल ऐप द्वारा पढ़नीय है। Google Play Store पर इस विशिष्ट मोबाइल ऐप को खोजने के लिए कीवर्ड "Enhanced QR Code Reader for PAN Card" है।

—Cut—



Electronically issued and Digitally signed ePAN is a valid mode of issue of Permanent Account Number (PAN) post amendments in clause (c) in the Explanation occurring after sub-section (8) of Section 139A of Income Tax Act, 1961 and sub-rule (6) of Rule 114 of the Income Tax Rules, 1962. For more details, [click here](#).

आयकर विभाग
INCOME TAX DEPARTMENT



भारत सरकार
GOVT. OF INDIA

Apr 19, 2024

Ref.No.:883059237020801171/TAN/NEW

TO,
SVN AYURVEDA PRIVATE LIMITED
S/O SHREE NIWAS TYAGI
2-7 52, TYAGI NAGAR
HAPUR ,
HAPUR
GHAZIABAD-245101
UTTAR PRADESH
TEL. NO.:011-9335162060

Sir/Madam,
Sub : Allotment of Tax Deduction Account Number (TAN)
as per the Income Tax Act,1961.

Kindly refer to your application (Form 49B) dated Apr 18, 2024 for the allotment of Tax Deduction Account Number. In this connection, the following TAN has been issued to you/your organisation:

MRTS31042E

Please quote the same in all TDS challans,TDS Certificates,TDS returns,Tax Collection at Source(TCS) returns as well as other documents pertaining to such transactions.

Quoting of TAN on all TDS returns and challans for payment of TDS is necessary to ensure credit of TDS paid by you and faster processing of TDS returns.

The above TAN should also be used as Tax Collections at Source Account Number under section 206CA.

Kindly note that it is mandatory to quote TAN while furnishing TDS returns, including e-TDS returns. e-TDS returns will not be accepted if TAN is not quoted.

This supersedes all the Tax Deduction / Collection Account Number, allotted to you earlier.

Income Tax Department

This is a computer-generated letter. Hence, signature is not required.

Caution : Income Tax Department does not send e-mails regarding refunds and does not seek any taxpayer information like user name, password, details of ATM, bank accounts, credit cards, etc. Taxpayers are advised not to part with such information on the basis of emails.



Government of India

Form GST REG-06

[See Rule 10(1)]

Registration Certificate

Registration Number : 09ABNCS2568Q1Z9

| | | |
|--|--|--|
| 1. | Legal Name | SVN AYURVEDA PRIVATE LIMITED |
| 2. | Trade Name, if any | SVN AYURVEDA PRIVATE LIMITED |
| 3. | Additional trade names, if any | |
| 4. | Constitution of Business | Private Limited Company |
| 5. | Address of Principal Place of Business | Building No./Flat No.: house no 2-7 52 Road/Street: Tayagi nagar City/Town/Village: Salai District: Hapur State: Uttar Pradesh PIN Code: 245101 |
| 6. | Date of Liability | |
| 7. | Period of Validity | From 07/05/2024 To Not Applicable |
| 8. | Type of Registration | Regular  |
| 9. | Particulars of Approving | Centre |
| Signature | | Signature Not Verified Digitally signed by DE GOODS AND SERVICES TAX NETWORK 07 Date: 2024.05.07 07:41:15 IST |
| Name | | Pradeep Saxena |
| Designation | | Superintendent |
| Jurisdictional Office | | Hardoi , Sector-1 |
| Date of issue of Certificate | | 07/05/2024 |
| Note: The registration certificate is required to be prominently displayed at all places of business in the State. | | |

This is a system generated digitally signed Registration Certificate issued based on the approval of application granted on 07/05/2024 by the jurisdictional authority.

Power of Svnpay

INSTANT MONEY

MONTHLY 9%. REWARDS INCOME.

INSTANT WITHDRAWAL 24X7.

NO-ADMIN CHARGE, NO HIDDEN CHARGE

UNLIMITED REFER & MULTIPLE WAY OF EARNING.

FAMILY SUPPORT FUND WITH NOMINATION FACILITY.

COMPANY TURNOVER 2.5% ROYALTY STARTING FROM 1ST LEVEL.

10.25% C.T.O DISTRIBUTION DAILY ROYALTY

UNLIMITED PASSIVE INCOME FROM SVN PAY

LEGAL-100% FOLLOW GOVT. GUIDELINE OF DIRECT SELLING.

NO RISK-NO LIABILITY. NO LEG MAINTAIN, NO CAPPING, NO MATCHING

TRANSFER YOUR BUSINESS TO YOUR NOMINEE

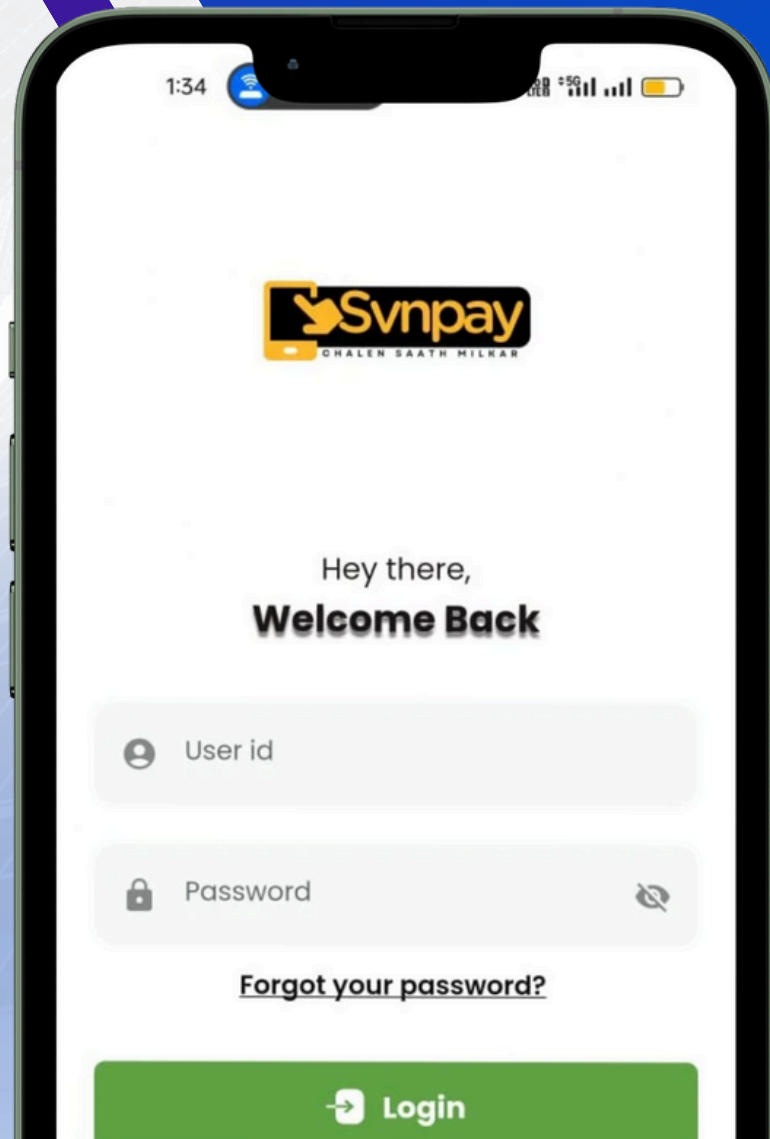
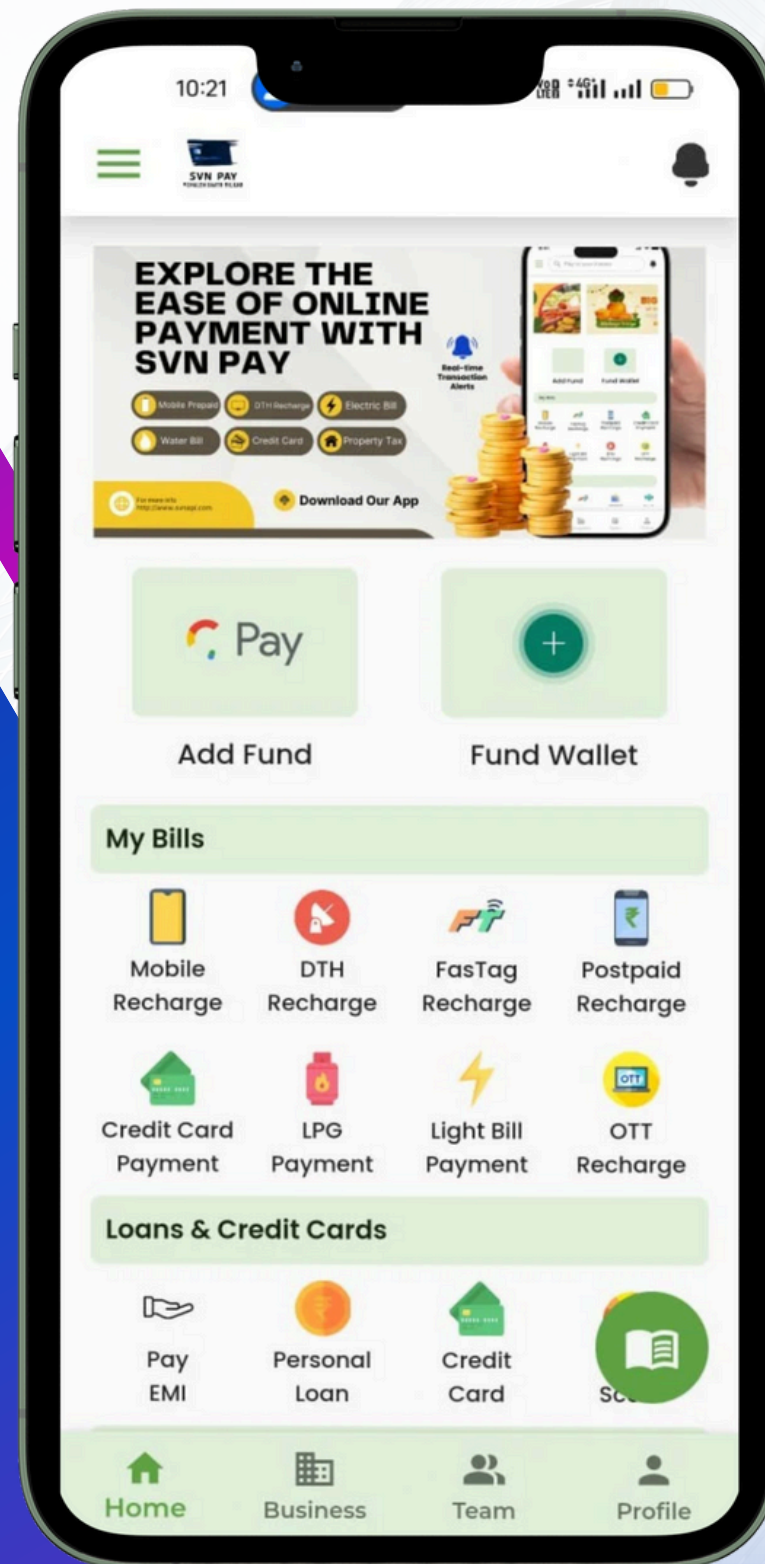

Why Join us



REGISTRATION FREE

100% TRUSTED

HIGH CLASS SECURITY

BEST SERVICE

BIG INCOME



100% SECURE

FAST TRANSACTION

100% TRANSPARENT

EASY TO START

**24X7 SUPPORT
SYSTEM**

Dreams

"EMPOWERING DREAMS, TOGETHER WE RISE."



TIME FREEDOM

"EMBRACE FREEDOM'S BREEZE,
SAVOR LIFE'S EASE"



LUXURY CAR

"ELEVATE YOUR DRIVE TO PURE
ELEGANCE."



LUXURY HOUSE

"ELEVATE YOUR LIFESTYLE WITH
TIMELESS LUXURY LIVING."



WORLD TRIP

"EXPLORE THE GLOBE, LIVE YOUR
DREAMS, ONE JOURNEY AT A TIME."

JOINING PACKAGE

SPECIAL

OFFER

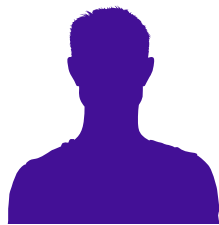

₹597

₹997

500 BV

**PRIME
PACKAGE**

SPECIAL

OFFER



₹1197

₹1594

1000 BV

**SUPER PRIME
PACKAGE**

Prime – S Prime Services Commission Chart

| Level | Mobile Rech. | DTH RECH | BBPS/FASTAG | GAS/EL. BILL | WATER BILL | INSURENCE | LOAN & EMI |
|-------|--------------|----------|-------------|--------------|------------|-----------|------------|
| SELF | 3%-5% | 4%-5% | .30% RS | 0.150% | .30% RS | 5 | 10 |
| 1 | 0.40% | 0.35% | 0.15% | 0.020% | 0.15% | 5 | 5 |
| 2 | 0.30% | 0.25% | 0.20% | 0.015% | 0.20% | 4 | 4 |
| 3 | 0.20% | 0.085% | 0.05% | 0.0125% | 0.05% | 3 | 3 |
| 4 | 0.15% | 0.075% | 0.025% | 0.065% | 0.025% | 2 | 2 |
| 5 | 0.10% | 0.075% | 0.023% | 0.035% | 0.023% | 0.5 | 0.5 |
| 6-15 | 0.125% | 0.065% | 0.023% | 0.005% | 0.023% | 0.5 | 0.5 |
| Total | 5.5%-6.5% | 5%-6.5% | 1.0% | 0.30% | 1.0% | 33 | 33 |

NOTE= PRIME -4000/-Wallet, SUPER PRIME-5000/- AFTER THIS 1% SELF AND LEVEL 1.5%-2.5% NO LIMIT

TYPE OF INCOME

01

SELF MOB RECH
COMMISSION 5%

02

TEAM MOB REH
COMMISSION 1.5%

03

DIRECT REFERRAL
COMMISSION

04

TEAM LEVEL
COMMISSION

05

SHOPPING
COMMISSION

06

TEAM PERFORMANS
BONUS

07

DAILY ROYALTY
INCOME

08

REWARD & TOUR

09

MOBILE FUND

10

BIKE FUND

11

CAR FUND

12

LUXURY CAR FUND

13

LUXURY HOUSE FUND

14

ROYAL FUND

REFERAL COMMISSION

Prime member



40%



₹200

PRIME PACKAGE



₹200

S PRIME PACKAGE

₹400



₹200

₹400



₹200

₹400



₹200

₹400

All Prime members will receive referral commission as per referral package.

REFERAL COMMISSION

S Prime member



250

PRIME PACKAGE



250

500

S PRIME PACKAGE



250

500



250

500



250

500

All Prime members will receive referral commission as per referral package.

Prime package level

| Level | Distribution | income / Person | Team | Total Income |
|-------|--------------|-----------------|----------|--------------|
| 1 | 40% | 200 | 5 | 1000 |
| 2 | 10% | 50 | 25 | 1250 |
| 3 | 5% | 25 | 125 | 3125 |
| 4 | 3% | 15 | 625 | 9375 |
| 5 | 2% | 10 | 3125 | 31250 |
| 6 | 1% | 5 | 15625 | 78125 |
| 7 | 1% | 5 | 78125 | 390625 |
| 8 | 1% | 5 | 390625 | 1953125 |
| 9 | 1% | 5 | 1953125 | 9765625 |
| 10 | 1% | 5 | 9765625 | 48828125 |
| 11-15 | 1% | 5 | Continue | Continue |

Super Prime package level

| Level | Distribution | income / Person | Team | Total Income |
|-------|--------------|-----------------|----------|--------------|
| 1 | 50% | 500 | 5 | 2500 |
| 2 | 10% | 100 | 25 | 2500 |
| 3 | 5% | 50 | 125 | 6250 |
| 4 | 3% | 30 | 625 | 18750 |
| 5 | 2% | 20 | 3125 | 62500 |
| 6 | 1% | 10 | 15625 | 156250 |
| 7 | 1% | 10 | 78125 | 781250 |
| 8 | 1% | 10 | 390625 | 3906250 |
| 9 | 1% | 10 | 1953125 | 19531250 |
| 10 | 1% | 10 | 9765625 | 97656250 |
| 11-15 | 1% | 10 | Continue | Continue |

Super Team performance bonus

➡ From the 1st to the 15th day, with 15 IDs, L1 = 1.5% CTO over a period of 15 days.

➡ From the 16th day to the last day of the month, with 15 IDs, L1 = 1.5% CTO over a period of 15 days.



Royalty Income(Perday.)&tour

| Rank | Team | DAILY ROYALTY | TOUR |
|----------|--------------------------|---------------|---------------|
| BRONZE | DIRECT(7500 BV) | 2.5% | |
| SILVER | BV EQUAL TO 5 BRONZE +5 | 2% | NATIONAL TRIP |
| GOLD | BV EQUAL TO 5 SILVER +15 | 1.50% | NATIONAL TRIP |
| PLATINUM | BV EQUAL TO 5 GOLD +45 | 1.25% | THAILAND TOUR |

**** ONE TIME 3 LEVEL ROYALTY APPLICABLE****



INTRODUCE ROCKET MODE



Royalty Income(Perday)&tour

| Rank | Team | DAILY ROYALTY | TOUR |
|------------|------------------------------|---------------|------------------------------------|
| DIAMOND | BV EQUAL TO 5 PLATINUM +135 | 1% | DUBAI TRIP |
| KOHINOOR | BV EQUAL TO 5 DIAMOND+405 | 1% | YEARLY 1- FOREIGN TRIP WITH SPOUSE |
| AMBASSADOR | BV EQUAL TO 5 KOHINOOR +1215 | 1% | YEARLY1- FOREIGN TRIP WITH FAMILY |

Rocket 🚀 Mode Plan Eligibility..

After Platinum Rank, for the next rank, the business of your TOTAL TEAM of 5 lavel to 15 lavel will be added to achieve your next rank. The rocket mode plan will be effective from the first of any month.

Started on 01 Jan 2025 to onwards

MONTHLY RANK & REWARDS

IF YOUR RANK GETS UPGRADED BY 25TH THEN
YOU WILL GET REWARD INCOME IN THE SAME MONTH.

| RANK | TEAM | MONTHLY REWARD INCOME | TOTAL FUND | MONTHLY C.T.O. | L1 BUSINESS MONTHLY |
|------------|------------------------------|-----------------------------|---------------|-------------------|---------------------------|
| BRONZE | DIRECT (7500 BV) | - | - | - | - |
| SILVER | BV EQUAL TO 5 BRONZE +5 | MOBILE FUND | ₹ 16,000 | 2.5% | 500 BV. |
| GOLD | BV EQUAL TO 5 SILVER +15 | BIKE FUND | 1.25 LAKH | 1.75% | 500 BV. |
| PLATINUM | BV EQUAL TO 5 GOLD +45 | CAR FUND | 7 LAKH | 1.50% | 1000 BV. |
| DIAMOND | BV EQUAL TO 5 PLATINUM +135 | LUXURY CAR FUND | 51 LAKH | 1.25% | 1500 BV. |
| KOHINOOR | BV EQUAL TO 5 DIAMOND+405 | HOUSE FUND | 1 CR | 1% | AS PER COMPANY TURM |
| AMBASSADOR | BV EQUAL TO 5 KOHINOOR +1215 | ROYAL FUND | 1.51 CR | 1% | |

Family Support System (10 LAKHS)

Family support fund

Eligibility... Silver Rank Achiever And Above

Term & Condition...

- 1.The family assistance amount will completely depend on **DISTRIBUTORS** cooperation.
- 2.Your Id Should be Continuously active.
- 3.Family Support fund Will not be Valid in case of a Natural disaster.
4. Family Support Fund not be valid in case you Commit Suicide.
- 5.Family Security Fund will be applicable on Death and 100% disability.**



High lights

✓ Registration is free

✓ 2% TDS Deduction as per Govt Rule.

✓ No admin Charge

✓ Self Fund wallet 100 Rs

✓ Minimum Bank withdrawal 180 Rs

✓ Minimum P2P transfer 50 Rs

✓ Instant Withdrawal

✓ 24X7 Customer Support



Our Head office

**H.N 146, KRISHNA BHAWAN,
PUCCA BAGH (DELHI NCR), HAPUR,
UTTER PRADESH PIN 245101**

Contact Us



Contact to our email

svnayurvedapvtltd@gmail.com



Our whatsapp number

+91 84778 81141



Visit our website

www.svnapi.com



SVNPAY
चलें साथ मिलकर

Thank You

For Your Attention



Visit Our Website

www.svnapi.com

